

# Native Perennial Shade Plants

For Garden Info: [pollinators.tarrytownenviro.org](http://pollinators.tarrytownenviro.org)

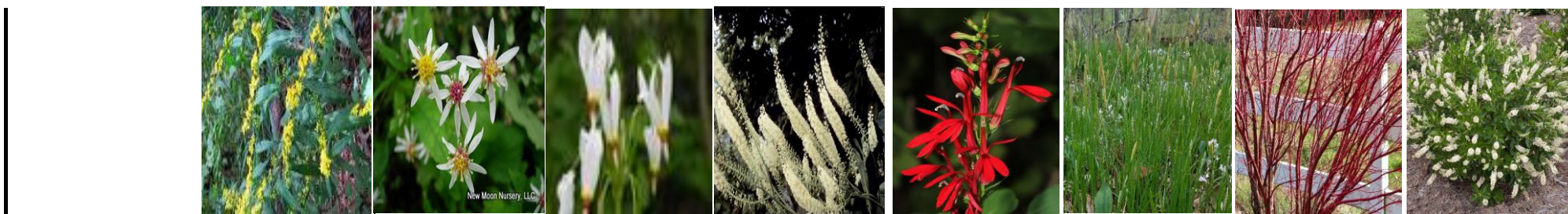

Name	Foamflower ( <i>tiarella cordifolia</i> )	Christmas fern ( <i>polystrichum acrostichooides</i> )	Coral bells ( <i>heuchera</i> )	Wild geranium ( <i>geranium maculatum</i> )	Columbine ( <i>aquilegia canadensis</i> )	Woodland stonecrop ( <i>sedum ternatum</i> )	Wild violets ( <i>viola sororia</i> )	Partridgeberry ( <i>Mitchella repens</i> )
Part shade	x	x	x	x	x		x	x
Full shade	x	x	x	x	x	x	x	
Deer Resistant	x	x	x	x	x		x	
Bloom time	May- June	Evergreen	May - June	April -July	April- June	April - June	April - June	June- July
Height	15"	2'	18"	12"	12"	4"-6"	6"	6"
Spacing	18"	2'	1'	1'	1'	6"	1'	1'



Name	Blue Stemmed Goldenrod ( <i>solidago caesia</i> )	White Wood Aster ( <i>eurybia divaricata</i> )	E. Shooting Star ( <i>dodecatheon meadia</i> )	Black Cohash ( <i>actaea racemosa</i> )	Cardinal Flower ( <i>lobelia cardinalis</i> )	Wood's Sedge ( <i>carex woodii</i> )	Red Twig Dogwood ( <i>cornus sericea</i> )	Summer Sweet ( <i>clethra alnifolia</i> )
Part shade	x	x	x	x	x	x	x	x
Full shade	x	x	x			x		x
Deer Resistant	x		x	x	x	x	x	x
Bloom time	Aug - Oct	Aug - Sep	Apr - June	June -Sep	Jul - Sep	Apr - May	May - June	Jul - Aug
Height	3'	2'	9-20"	4'-6'	2'-4'	6"-12"	6'-9" dwarf varieties	3'
Spacing	2-3'	2-3'	9-12"	18"	1'	1'	4'	3'